Clyde Stubblefield - "Soul Pride"

Steve Hatfield
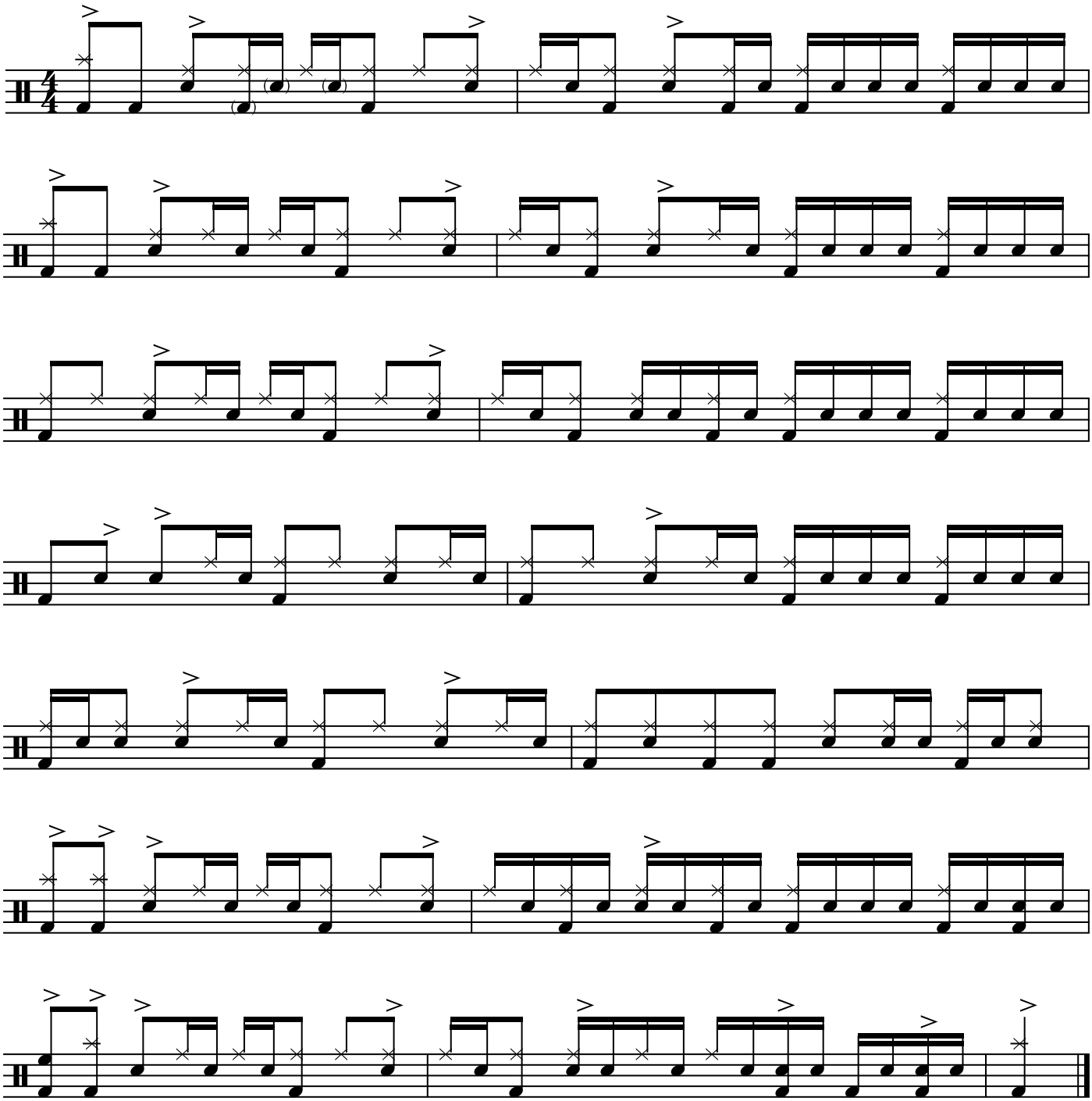
(James Brown - "Soul Pride")